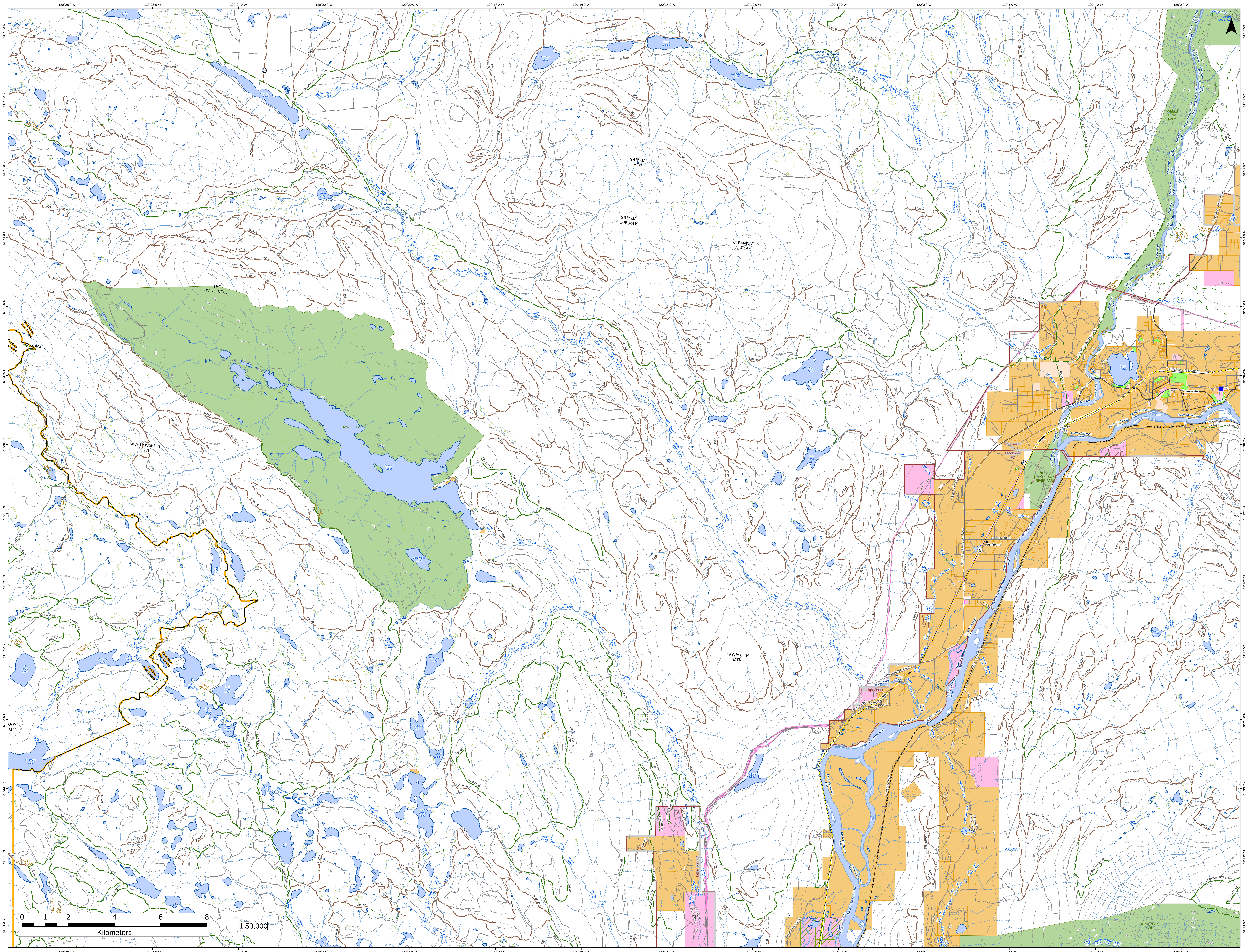
120°28'0"W
120°26'0"W
120°24'0"W
120°22'0"W
120°20'0"W
120°18'0"W
120°16'0"W
120°14'0"W
120°12'0"W
120°10'0"W
120°8'0"W
120°6'0"W
120°4'0"W
120°2'0"W
51°44'0"N
51°43'0"N
51°42'0"N
51°41'0"N
51°40'0"N
51°39'0"N
51°38'0"N
51°37'0"N
51°36'0"N
51°35'0"N
51°34'0"N
51°33'0"N
51°32'0"N
51°31'0"N
N
Rioux Lake
Coldscaur Lake
Moose Lake
Surprise Lake
Grizzly Lakes
Reflector Lake
GRIZZLY MTN
GRIZZLY CUB MTN
CLEARWATER PEAK
THE SENTINELS
TAWEEL PARK
Taweel Lake
SKWILTAWAKULT MTN
Kamloops Fire Centre
Cariboo Fire Centre
Star Lake
Lolo Lake
Lolo Lake Rec. Site
WELLS GRAY PARK
Dutch Lake
Clearwater
Clearwater FD
Blackpool FD
NORTH THOMPSON RIVER PARK
Blackpool
Clearwater River
North Thompson River
Rte 5 Nb - Yellowhead
MANN CREEK-ROAD 12
Mann Creek
Brookfield Creek
Wyllie Creek
Gates Creek
Gill Creek
Lolo Creek
Friendly Lake
Ta Hoola Lake
Monticola Lake
Lost Horse Lake
Flapjack Lake
Meadow Lake
Silver Lake
Deer Lake
Laurel Lake
Lost Lake
Moosehead Lake
Steiger Lake
Tintlhohtan Lake
Hardcastle Lake
Crater Lake
Rock Island Lake
Fourteen Mile Creek
FourteenMileLake
Lemieux Creek
Lemieux Lake
Little Fort FD
Lemieux Creek Road
Nehalliston Creek
NEHALLISTON CREEK
Demers Creek
SKWILATIN MTN
Jim Creek
WAVEY LAKE
100 MILE SNOWMOBILE
Blackwater Road
Pumping Station Road
Petrol Road
Old North Thompson Road
Star Lake Road
Jenkins Road
Ferry Road
Dunn Lake Road
Auldgirth Road
Mccarthy Creek Road
McCarthy Lake
McCARTHY CREEK ROAD
Russell Lake
Rennie Creek
Axel Creek
Axel Lake
Joseph Creek
Russell Creek
Hascheak Creek
EAST BLACKPOOL
DUNN PEAK PARK
0 1 2 4 6 8
Kilometers
1:50,000